

# Twitch

for orchestra

by

Eric Simonson

2011

## **Instrumentation**

### **3 flutes**

(1 doubling piccolo)

### **2 oboes**

### **1 English horn**

### **2 clarinets (B-flat)**

### **1 clarinet (E-flat)**

### **1 bass clarinet**

### **2 bassoons**

### **1 contrabassoon**

### **4 horns (F)**

### **3 trumpets (B-flat)**

### **3 trombones**

### **1 tuba**

### **timpani**

### **2 percussionists**

#### Perc. 1:

vibraphone, tubular bells, triangle,

4 roto toms (tuned to C3-A<sub>2</sub>,3-F4-C5), 4 tom-toms (Low, Medium, Medium-High, High),

crash cymbals, suspended cymbal,  
snare drum, tambourine, wood blocks (2: Low, High),  
sleigh bells, maracas

#### Perc. 2:

marimba, glockenspiel,  
bongos (2: Low, High)  
suspended cymbal, tam-tam, wood blocks (2: Low, High),  
slit drum, snare drum

#### **Strings:**

(at least 14 first violins, 12 second violins,  
8 violas, 8 cellos, 6 contrabasses)

quarter-tone accidentals:

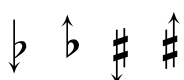

Score

# Twitch

for orchestra

Eric Simonson

2011

♩ = 80

# Twitch

# Twitch

9

This page of the musical score, titled "Twitch", page 9, contains the following parts and dynamics:

- Oboes (Ob. 1, 2) and English Horn (E. Hn.):** Measure 65 starts with *mf* dynamics and transition to *f* dynamics in the next measure.
- Violins (Vla. 1, 2, 3, 4) and Viola (Vla. 1b):** Measure 65 starts with *mf* dynamics. From measure 66 onwards, they play a complex rhythmic pattern, transitioning to *ff* dynamics in the final measure of the page.

- Woodwinds:** Oboe 1 (Ob. 1), Oboe 2 (Ob. 2), English Horn (E. Hn.), Bassoon 1 (Bsn. 1), Bassoon 2 (Bsn. 2), and Contrabassoon (C. Bn.).
- Brass:** Clarinet in Bb (B♭ Cl. 1, 2), Clarinet in E♭ (E♭ Cl.), Bass Clarinet (B. Cl.), Trombone 1 (Tbn. 1), Trombone 2 (Tbn. 2), Trombone 3 (Tbn. 3), and Tuba.
- Strings:** Horn 1 (Hn. 1), Horn 2 (Hn. 2), Horn 3 (Hn. 3), Horn 4 (Hn. 4), Trumpet 1 (B♭ Tpt. 1), Trumpet 2 (B♭ Tpt. 2), Trumpet 3 (B♭ Tpt. 3), Violin 1 (Vln. 1), Violin 1 inside (Vln. 1 inside), Violin 2 (Vln. 2), Violin 2 inside (Vln. 2 inside), Viola (Vla.), Viola inside (Vla. inside), Violoncello (Vc.), Violoncello inside (Vc. inside), Double Bass (D.B.), and Double Bass inside (D. B. inside).
- Percussion:** Timpani (Timp.), Vibraphone (Vib.), Maracas (Mrb.), Roto Tom (Perc. 1), Bongos (Perc. 2), and a pair of very hard mallets.

Key performance markings include dynamics such as *f*, *p*, *mf*, *ff*, *sf*, and *pp*. Specific instructions include 'senza sord.' for the trumpets and 'with hands' for the bongos. The score is written in a complex rhythmic style with many sixteenth and thirty-second notes.

This musical score page, titled "Twitch", features a variety of instruments. The woodwind section includes Piccolo (Picc.), three Flutes (Fl. 1, 2, 3), English Horn (E. Hn.), B♭ Clarinet 1 (B♭ Cl. 1), E♭ Clarinet (E♭ Cl.), B♭ Clarinet 2 (B. Cl.), Bassoon 1 (Bsn. 1), and Bassoon 2 (Bsn. 2). The percussion section consists of Percussion 1 (Perc. 1) and Percussion 2 (Perc. 2). The string section includes Violin I-1 (Vln. I-1), Violin II-1 (Vln. II-1), Violin 1 (Vln. 1), Violin 1 inside (Vln. 1 inside), Violin 2 (Vln. 2), Violin 2 inside (Vln. 2 inside), Viola (Vla.), Viola inside (Vla. inside), Violoncello (Vc.), Violoncello inside (Vc. inside), Double Bass (D.B.), and Double Bass inside (D. B. inside). The score is marked with a tempo of 100. The woodwinds and strings play complex melodic and rhythmic lines, with dynamic markings such as *pp*, *f*, *ff*, *mf*, *p*, and *ppp*. The string section includes *arco* markings. The percussion parts are mostly rests.

104

Picc.

Fl. 1

Fl. 2

Fl. 3

Ob. 1

Ob. 2

E. Hn.

B. Cl. 1

B. Cl.

Bsn. 1

Bsn. 2

Timp.

Perc. 1

Vln. I-1

Vln. II-1

Vla. 1

Vlc. 1

Vln. 1

Vln. 1 inside

Vln. 2

Vln. 2 inside

Vla.

Vla. inside

Vc.

Vc. inside

D.B.

D. B. inside

*p*

*ppp*

*f*

*fff*

unspecified multiphonic (with sharp 3 as prominent high note)

arco

3

6

This page of the musical score for 'Twitch' includes the following parts and dynamics:

- Picc.**: Piccolo, rests throughout.
- Fl. 1**: Flute 1, dynamics: *f*, *mf*, *p*, *pp*, *p*, *f*, *p*, *p*, *mf*.
- Fl. 3**: Flute 3, rests throughout.
- Ob. 1**: Oboe 1, rests throughout.
- Ob. 2**: Oboe 2, rests throughout.
- E. Hn.**: English Horn, dynamics: *mf*, *f*, *mf*, *p*, *mf*, *p*, *p*, *mf*.
- B♭ Cl. 1**: Bass Clarinet 1, rests throughout.
- B. Cl.**: Bass Clarinet, rests throughout.
- Timp.**: Timpani, rests throughout.
- Vln. I-1**: Violin I-1, rests throughout.
- Vln. II-1**: Violin II-1, rests throughout.
- Vla. 1**: Viola 1, rests throughout.
- Vlc. 1**: Violoncello 1, rests throughout.
- Vln. 1**: Violin 1, rests throughout.
- Vln. 1 inside**: Violin 1 inside, rests throughout.
- Vln. 2**: Violin 2, rests throughout.
- Vln. 2 inside**: Violin 2 inside, rests throughout.
- Vla.**: Viola, rests throughout.
- Vla. inside**: Viola inside, rests throughout.
- Vc.**: Violoncello, rests throughout.
- Vc. inside**: Violoncello inside, rests throughout.
- D.B.**: Double Bass, rests throughout.

117

Picc.

Fl. 1

Fl. 3

Ob. 1

Ob. 2

E. Hn.

B. Cl. 1

Timp.

Perc. 1

Perc. 2

Vln. I-1

Vln. II-1

Vla. 1

Vcl. 1

Vln. 1

Vln. 1 inside

Vln. 2

Vln. 2 inside

Vla.

Vla. inside

Vc.

Vc. inside

D.B.

*p* *pp* *f* *p* *mf* *f* *f* *p* *p* *pp* *f* *ff*

Triangle

Cymbals (2)  
light crash

Wood Blocks  
high

*pp* *mf* *pp*

sul. pont. *p*

pizz. *f*

arco ord. *mf*

gliss.

3 5 6 3

- E. Hn.:** Features triplet and quintuplet patterns with dynamics ranging from mezzo-piano (*mp*) to forte (*f*).
- Perc. 1:** Utilizes a suspended cymbal (snare sticks) with dynamics *pp* and *mf*.
- Perc. 2:** Features a Slit Drum with "high" and "low" markings and dynamics *f* and *mf*.
- Vln. I-1:** Includes glissando markings and dynamics *f*, *p*, *mf*, and *f*.
- Vln. II-1:** Includes glissando markings and dynamics *f*, *p*, and *mf*.
- Vla. 1:** Features dynamics *mf* and *p*.
- Vlc. 1:** Features dynamics *mf* and *p*.
- Vln. 1:** Includes pizzicato (*pizz.*) and arco markings with dynamics *p* and *mf*.
- Vln. 2:** Includes pizzicato (*pizz.*) markings with dynamics *p* and *mf*.
- Vla.:** Includes pizzicato (*pizz.*) markings with dynamics *p* and *mf*.
- Vc.:** Includes pizzicato (*pizz.*) markings with dynamics *p* and *mf*.

# Twitch

19

$\text{♩} = 60$

$\text{♩} = 120$

- Horns (Hn. 1-4):** Horns 1 and 2 play a melodic line starting at *pp*, moving to *p* and then *mf*. Horns 3 and 4 play a sustained note, moving from *p* to *mf*.
- Trumpets (B♭ Tpt. 1, B♭ Tpt. 2):** Play a melodic line starting at *pp*, moving to *p* and then *mf*.
- Trombones (Tbn. 1, Tbn. 2, Tbn. 3):** Tbn. 1 and 2 play a melodic line starting at *pp*, moving to *p* and then *f*. Tbn. 3 plays a sustained note, moving from *pp* to *p*.
- Timpani (Timp.):** Plays a rhythmic pattern starting at *f*.
- Percussion (Perc. 1, Perc. 2):** Perc. 1 includes Snare Drum and Suspended Cymbal. Perc. 2 includes Tam-Tam. Dynamics range from *pp* to *ff*.
- Violins (Vln. I-1, Vln. II-1):** Violin I-1 plays a tremolo starting at *pp*, moving to *p* and then *f*. Violin II-1 plays a tremolo starting at *pp*, moving to *p* and then *f*.
- Viola (Vla. 1):** Plays a melodic line starting at *p*, moving to *f*.
- Violoncello (Vcl. 1):** Plays a melodic line starting at *f*, moving to *p* and then *f*.
- Violin 1 (Vln. 1):** Plays a melodic line starting at *f*, moving to *ff* and then *mf*.
- Violin 2 (Vln. 2):** Plays a melodic line starting at *p*, moving to *f* and then *ff*.
- Viola (Vla.):** Plays a melodic line starting at *p*, moving to *mf*.
- Violoncello (Vc.):** Plays a melodic line starting at *p*, moving to *mf*.

(non solo)

Fl. 1 *mf* 3

Fl. 2 *p* 3 *mf* 3

Ob. 1 *mf* 3

Ob. 2 *pp* *mf*

E. Hn.

B♭ Cl. 1 *p* *f* *mf* 3 3

B♭ Cl. 2 *p* *mf* *mf* 3 *p*

B. Cl. *p* 3 *mf* *p*

Bsn. 1 *p* *p*

Bsn. 2 *p* *p*

C. Bn. *p* *p*

Hn. 1 *p* 3

Hn. 2 *p*

Hn. 3 *p* *mf*

Hn. 4 *p* *mf*

B♭ Tpt. 1 *p* 3 *mf* 3

B♭ Tpt. 2

Tbn. 1 *p*

Tbn. 2 *p*

Tbn. 3 *p*

Tuba

Timp.

Perc. 1

Perc. 2

Vln. I-1

Vln. II-1

Vla. 1

Vle. 1

Vln. 1 *pp* *mf* *p* *p* *mf*

Vln. 2 *mf* *p* *p*

Vla. *mf* *p* *mf*

Vc. *mf* *p*

D.B. *mf*

145

Picc. Flutt. *p*

Fl. 1 Flutt. *p* *ff* *f*

Fl. 2 Flutt. *p* *ff*

Fl. 3 *ff*

Ob. 1 *ff*

Ob. 2 *ff*

Bs. Cl. 1 *p* *mf* *f*

Bs. Cl. 2 *p* *mf* *f* *mf* *p*

B. Cl. *p* *mf* *f* *p* *mf*

Bsn. 1 *p* *pp* *f*

Bsn. 2 *p* *pp* *f*

C. Bn. *f*

Hn. 1 *pp*

Hn. 2 *pp*

Hn. 3 *pp*

Hn. 4 *pp*

B $\flat$  Tpt. 1 con sord. (straight mute) *f*

B $\flat$  Tpt. 2 con sord. (straight mute) *f*

B $\flat$  Tpt. 3

Tbn. 1 *ff* *f*

Tbn. 2 *ff* *f*

Tbn. 3 *ff*

Tuba *ff*

Mrb. *f*

Perc. 1 Tambourine *ppp* *f*

Vln. 1 *p* *pp* *f* *mf* *f*

Vln. 2 *mf* *pp* *Con sord. pp* *sempre pp*

Vla. *mf* *pp* *pp* *sempre pp*

Vc. *f* *col legno batt.* *f* *col legno batt.* *col legno batt.* *pizz.* *sempre p*

D.B. *f* *ff* *f* *p* *sempre p*

This page of the musical score for "Twitch" (page 25) features a variety of instruments. The woodwind section includes Piccolo, Flute 1 & 2, Oboe 1 & 2, Bass Clarinet 1 & 2, E-flat Clarinet, Bass Clarinet, Bassoon 1 & 2, Contrabassoon, Horn 1-4, Trumpet 1-3, Trombone 1-3, and Tuba. The percussion section includes Timpani, Glockenspiel, Chimes, Vibraphone, Maracas, and two Percussion parts. The string section includes Violin 1 & 2, Viola, Violoncello, and Double Bass. The score is marked with dynamic levels such as *ppp*, *f*, *pp*, *p*, *mf*, and *ff*. It includes various musical notations such as triplets, slurs, and accents. A rehearsal mark *171* is present at the beginning of several staves.

Tempo:  $\text{♩} = 60$

**Instrument List:**  
Picc.  
Fl. 1, Fl. 2, Fl. 3  
Ob. 1, Ob. 2  
B. Cl. 1, B. Cl. 2, E♭ Cl., B. Cl.  
Bsn. 1, Bsn. 2, C. Bsn.  
Hr. 1, Hr. 2, Hr. 3, Hr. 4  
B. Tpt. 1, B. Tpt. 2, B. Tpt. 3  
Tbn. 1, Tbn. 2, Tbn. 3, Tuba  
Timp., Glk., Chimes  
Vib.  
Mrb.  
Perc. 1, Perc. 2  
Vln. I-1 to Vln. I-7, Vln. II-1 to Vln. II-6  
Vla., Vcl., D.B., D. B. inside

**Performance Instructions:**  
no rim  
fan on high  
Toms: mallet sticks, susp. cymbal  
Bongos: mallet sticks  
Snare Drum

**Dynamics:** ppp, p, mf, f, pp, ff

235

Fl. 1 *f*

Fl. 2 *f*

Fl. 3 *ff*

Ob. 1 *f*

Ob. 2 *ff*

E. Hn.

B♭ Cl. 1 *f*

E♭ Cl. *f*

B. Cl. *f*

Bsn. 1 *f*

Bsn. 2 *pp*

C. Bn. *pp*

Hn. 1 *f* *non legato*

B♭ Tpt. 1 *f*

B♭ Tpt. 2 *f*

Tbn. 1 *f* *gliss.*

Tbn. 2 *f*

Tuba *f*

Timp. *p*

Vib. *f* *fan on low*

Mrb. *f*

Vln. 1 *col legno batt.* *f* *pizz.* "Bartok" snap *arco ord.*

Vln. 2 *col legno batt.* *f* *pizz.* "Bartok" snap *arco ord.*

Vla. *col legno batt.* *f* *pizz.* "Bartok" snap *arco ord.*

Vc. *col legno batt.* *f* *pizz.* "Bartok" snap *arco ord.*

D.B. *f* *pizz.* "Bartok" snap *arco ord.*

# Twitch

33

246  $\text{♩} = 75$  3

Ob. 1 *p*

B♭ Cl. 1 *ppp*

B♭ Cl. 2 *ppp*

E♭ Cl. *ppp*

B. Cl. *ppp*

Bsn. 1 *ppp*

Bsn. 2 *ppp*

Timp. *ppp*

Perc. 1 Wood Blocks high *p* low sleigh bells *p*

Perc. 2 Slit Drum like an old mechanical clock *p* *f* *p*

$\text{♩} = 100$

# Twitch

35

♩ = 80

261

Picc.

Fl. 1

Fl. 2

Ob. 1

Ob. 2

E. Hn.

B♭ Cl. 1

B♭ Cl. 2

E Cl.

B Cl.

Bsn. 1

Bsn. 2

C. Bn.

Hn. 1

Hn. 2

Hn. 3

Hn. 4

B♭ Tpt. 1

B♭ Tpt. 2

B♭ Tpt. 3

Tbn. 1

Tbn. 2

Tbn. 3

Tuba

Chimes

Vib.

Perc. 1

Perc. 2

Vln. 1

Vln. 1 inside

Vln. 2

Vln. 2 inside

Vla.

Vla. inside

Vc.

Vc. inside

D. B.

D. B. inside

senza sord

pp

f

mf

p

ff

Tambourine

Bongos

Div.

pizz.

arco

Tutti

slow vib. becoming fast

rapid strumming

**Fl. 1** (Solo Flute): *p* *mf* *f*

**Ob. 1** (non solo): *p* *f* *p*

**E. Hn.**: *ff* *p*

**B♭ Cl. 1**: *p*

**B♭ Cl. 2**: *p*

**B. Cl.**: *p*

**Bsn. 1**: *p*

**Bsn. 2**: *p*

**Hn. 1**: *p*

**Hn. 2**: *p*

**Hn. 3**: *p*

**Hn. 4**: *p*

**B♭ Tpt. 1**: unspecified number of attacks, *pp* *mf*, no fan

**Vib.**: *p*

**Mrb.** (regular mallets): *pp* *mf* *p* *p* *p*

**Perc. 1**: susp. cymbal wire brushes, "swish" *mf*, Wood Blocks high medium rubber mallets *p*, low

**Vln. 1**: *p*, gliss.

**Vln. 1 inside**: *p*, gliss.

**Vln. 2**: *p*, gliss.

**Vln. 2 inside**: *p*

**Vla.**: *p*

**Vla. inside**: *p*

**Vc.**: *p*

**Vc. inside**: *p*

**D.B.**: *p*

285

Hn. 1 *p*

Hn. 2 *p*

Hn. 3 *p*

Hn. 4 *p*

Timp. *pp*

Mrb.

Perc. 1 Triangle *p* Maracas *p*

Perc. 2 Bongos with hands *p* Tambourine *pp*

Vln. 1 *pp* *pppp*

Vln. 1 inside *pp* *pppp*

Vln. 2 *pp* *pppp*

Vln. 2 inside *pp* *pppp*

Vla. *p* *ppp*

Vla. inside *p* *ppp*

Vc. *p* *ppp*

Vc. inside *p* *ppp*

D.B. *pp* *ppp*